

LEGEND

	EXISTING WATER METER
	EXISTING WATER LINE
	PROPOSED WATER LINE REPLACEMENT

NOTES:

- 1) PLAN REPRESENTS APPROXIMATE LOCATIONS OF WATER LINES.
- 2) ALL EXISTING AND PROPOSED WATER LINES SHALL BE 12" OR 18" INCH DIAMETER.
- 3) ALL WATER LINES TO BE FIELD REPAIRED AS ACCURATE LOCATION OF WATER LINES.

PROFESSIONAL CERTIFICATION: I, **BRAND AND**, CERTIFY THAT THESE DOCUMENTS WERE PREPARED BY OR APPROVED BY ME AND THAT I AM A duly licensed PROFESSIONAL ENGINEER UNDER THE LAWS OF MARYLAND AND AM THE DESIGN ENGINEER RESPONSIBLE FOR THE DESIGN OF THIS PROJECT.

DATE	DESCRIPTION	APPROVED BY	DATE
MAY 2024			
17 - 2024			

WILKERSON & ASSOCIATES INC.
ENGINEERS & SURVEYORS
 10017 Dundalk, Maryland
 (410) 267-8888, (410) 266-4872, FAX: (410) 266-8888
 WWW.WILKERSONASSOCIATES.COM

Index Sheet

LONG BEACH WATER SYSTEM
 WATER MAIN REPLACEMENT PLAN
 First District Calvert County, Maryland

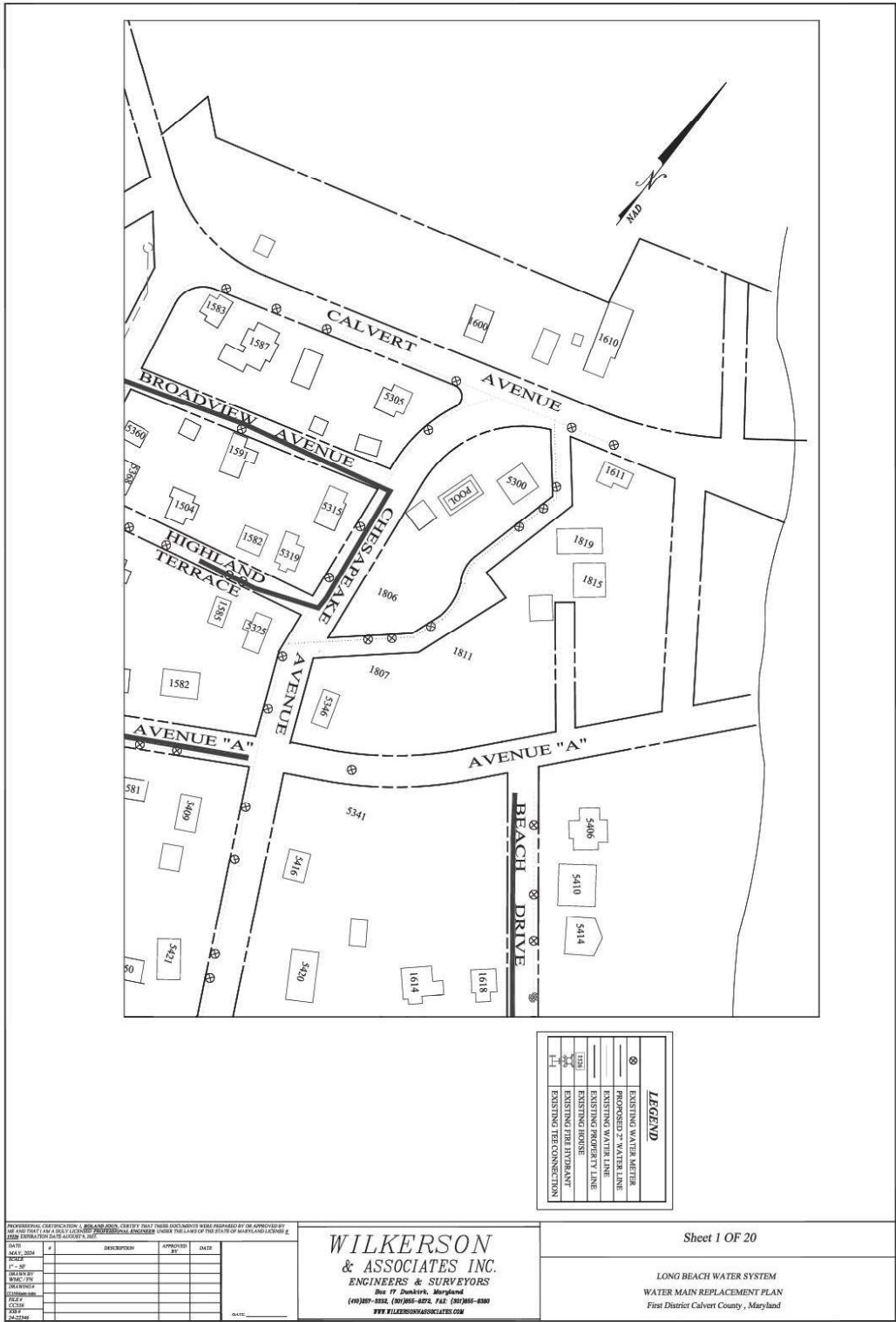

PROFESSIONAL CERTIFICATION: I, BEN AND JOHN, CERTIFY THAT THESE DOCUMENTS WERE PREPARED BY OR APPROVED BY ME AND THAT I AM A duly LICENSED PROFESSIONAL ENGINEER UNDER THE LAWS OF THE STATE OF MARYLAND AND I AM NOT PROVIDING THESE SERVICES TO ANY OTHER PARTY.

DATE	DESCRIPTION	APPROVED BY	DATE
MAY 2024			
17 - 07			
18/01/2024			
18/01/2024			
18/01/2024			
18/01/2024			
18/01/2024			
18/01/2024			
18/01/2024			
18/01/2024			
18/01/2024			

WILKERSON & ASSOCIATES INC.
 ENGINEERS & SURVEYORS
 One 17 Dundalk, Maryland
 (410) 867-8832, (410) 865-4874, FAX: (410) 865-8888
 WWW.WILKERSONASSOCIATES.COM

LEGEND

	EXISTING WATER METER
	PROPOSED WATER LINE
	EXISTING WATER LINE
	EXISTING PROPERTY LINE
	EXISTING HOUSE
	EXISTING FIRE HYDRANT
	EXISTING FIRE HYDRANT CONNECTION

Sheet 1 OF 20

LONG BEACH WATER SYSTEM
 WATER MAIN REPLACEMENT PLAN
 First District Calvert County, Maryland

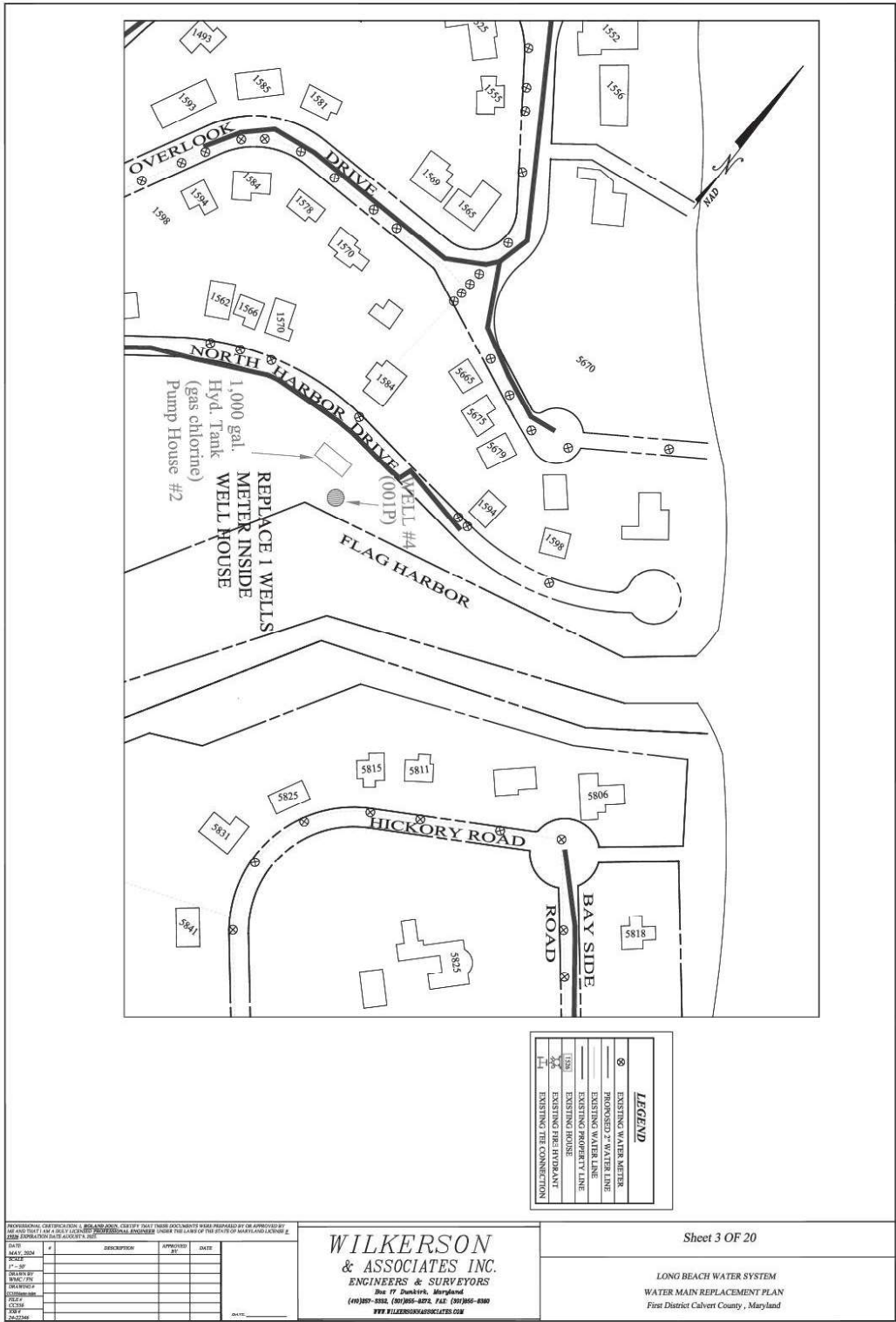

LEGEND

- ⊗ EXISTING WATER METER
- PROPOSED 2" WATER LINE
- EXISTING 2" WATER LINE
- EXISTING PROPERTY LINE
- EXISTING HOUSE
- EXISTING HYDRANT
- EXISTING FIRE CONNECTION

PROFESSIONAL CERTIFICATION: I, **BOB AND PAUL**, CERTIFY THAT THESE DOCUMENTS WERE PREPARED BY OR APPROVED BY ME AND THAT I AM A LEGALLY LICENSED PROFESSIONAL ENGINEER UNDER THE LAWS OF MARYLAND AND I AM NOT PROVIDING THESE SERVICES TO ANY OTHER PARTY.

DATE	DESCRIPTION	APPROVED BY	DATE
MAY 2024			
17-08			
18-02			
18-02			
18-02			
18-02			
18-02			
18-02			
18-02			
18-02			

WILKERSON & ASSOCIATES INC.
ENGINEERS & SURVEYORS
 One 17 Dundalk, Maryland
 (410) 267-8938, (410) 265-4874, FAX: (410) 265-8980
 WWW.WILKERSONASSOCIATES.COM

Sheet 3 OF 20

LONG BEACH WATER SYSTEM
 WATER MAIN REPLACEMENT PLAN
 First District Calvert County, Maryland

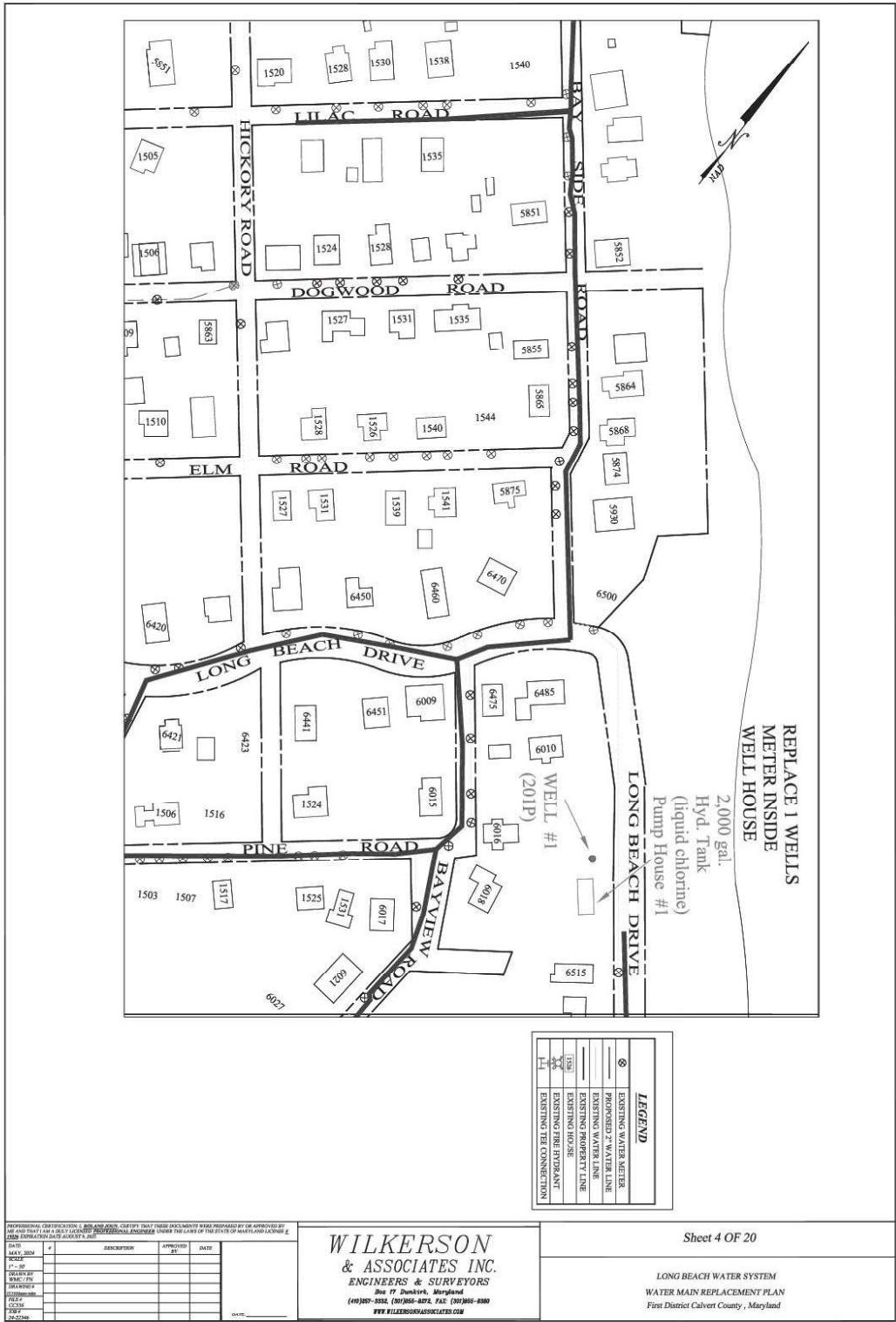

PROFESSIONAL CERTIFICATION: I, **BOB AND KAREN**, CERTIFY THAT THESE DOCUMENTS WERE PREPARED BY OR APPROVED BY ME AND THAT I AM A DULY LICENSED PROFESSIONAL ENGINEER UNDER THE LAWS OF THE STATE OF MARYLAND AND I AM NOT PROVIDING ANY SERVICE OUTSIDE OF MY LICENSED STATE.

DATE	DESCRIPTION	APPROVED BY	DATE
04/11/2014			
07-11-09			
06/24/02			
06/24/02			
06/24/02			
06/24/02			
06/24/02			
06/24/02			
06/24/02			
06/24/02			

WILKERSON & ASSOCIATES INC.
ENGINEERS & SURVEYORS
 One 17 Dundalk, Maryland
 (410) 287-8838, (410) 286-4874, FAX: (410) 286-8888
 WWW.WILKERSONASSOCIATES.COM

LEGEND

	EXISTING WATER METER
	PROPOSED WATER LINE
	EXISTING WATER LINE
	EXISTING PROPERTY LINE
	EXISTING HOUSE
	EXISTING FIRE HYDRANT
	EXISTING FIRE CONNECTION

Sheet 4 OF 20

LONG BEACH WATER SYSTEM
 WATER MAIN REPLACEMENT PLAN
 First District Calvert County, Maryland

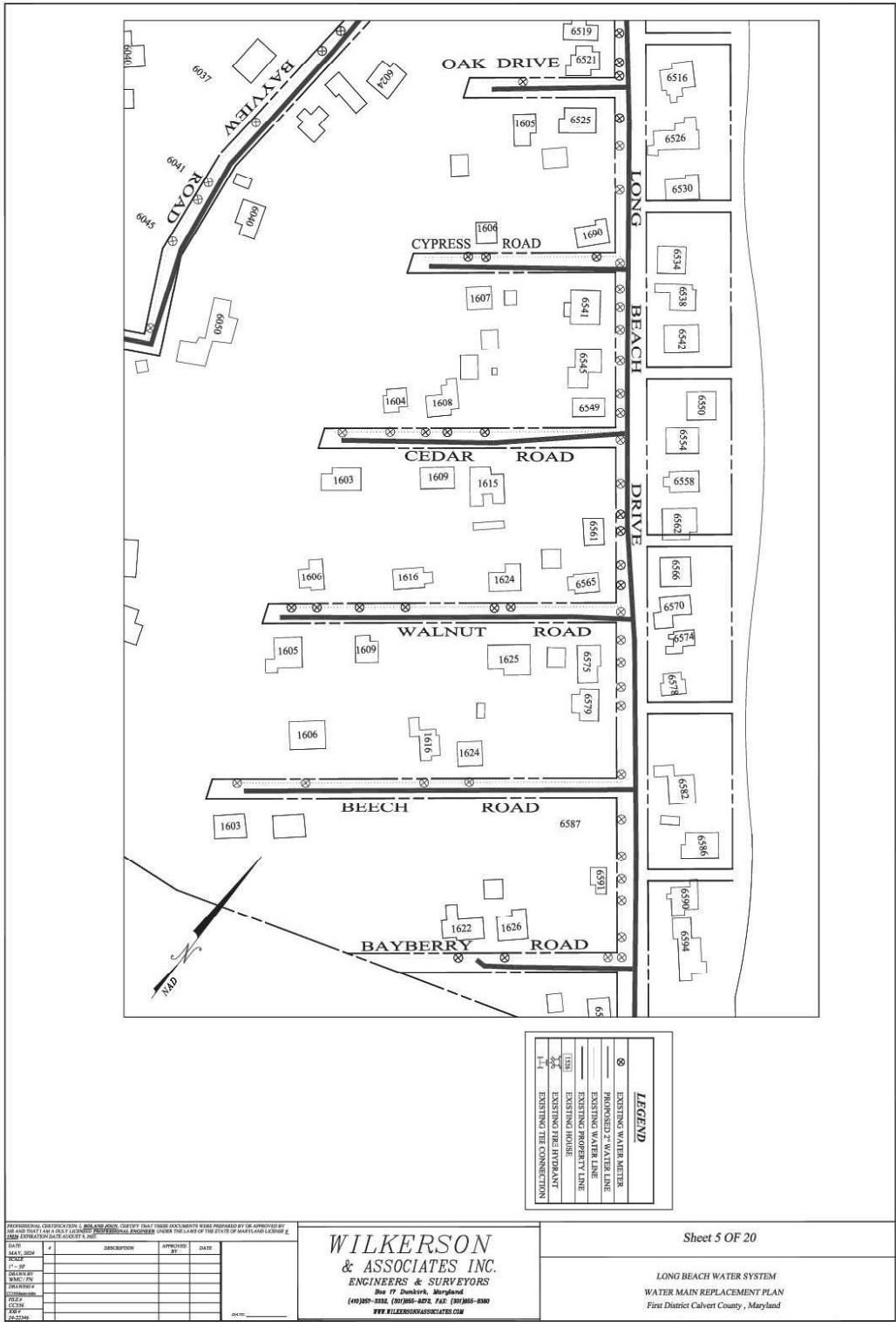

PROFESSIONAL CERTIFICATION: I, BEN AND JOHN, CERTIFY THAT THESE DOCUMENTS WERE PREPARED BY OR APPROVED BY ME AND THAT I AM A LEGALLY LICENSED PROFESSIONAL ENGINEER UNDER THE LAWS OF MARYLAND AND I AM AN EMPLOYEE OF WILKERSON & ASSOCIATES INC.

DATE	DESCRIPTION	APPROVED BY	DATE
05/11/2014	17-18-09		
05/11/2014	17-18-09		
05/11/2014	17-18-09		
05/11/2014	17-18-09		
05/11/2014	17-18-09		
05/11/2014	17-18-09		
05/11/2014	17-18-09		
05/11/2014	17-18-09		
05/11/2014	17-18-09		
05/11/2014	17-18-09		

WILKERSON & ASSOCIATES INC.
ENGINEERS & SURVEYORS
 One 17 Dundalk, Maryland
 (410) 287-2030, (410) 286-4874, FAX: (410) 286-8300
WWW.WILKERSONASSOCIATES.COM

LEGEND

	EXISTING WATER METER
	PROPOSED WATER LINE
	EXISTING WATER LINE
	EXISTING PROPERTY LINE
	EXISTING HOUSE
	EXISTING FIRE HYDRANT
	EXISTING FIRE CONNECTION

Sheet 5 OF 20

 LONG BEACH WATER SYSTEM
 WATER MAIN REPLACEMENT PLAN
 First District Calvert County, Maryland

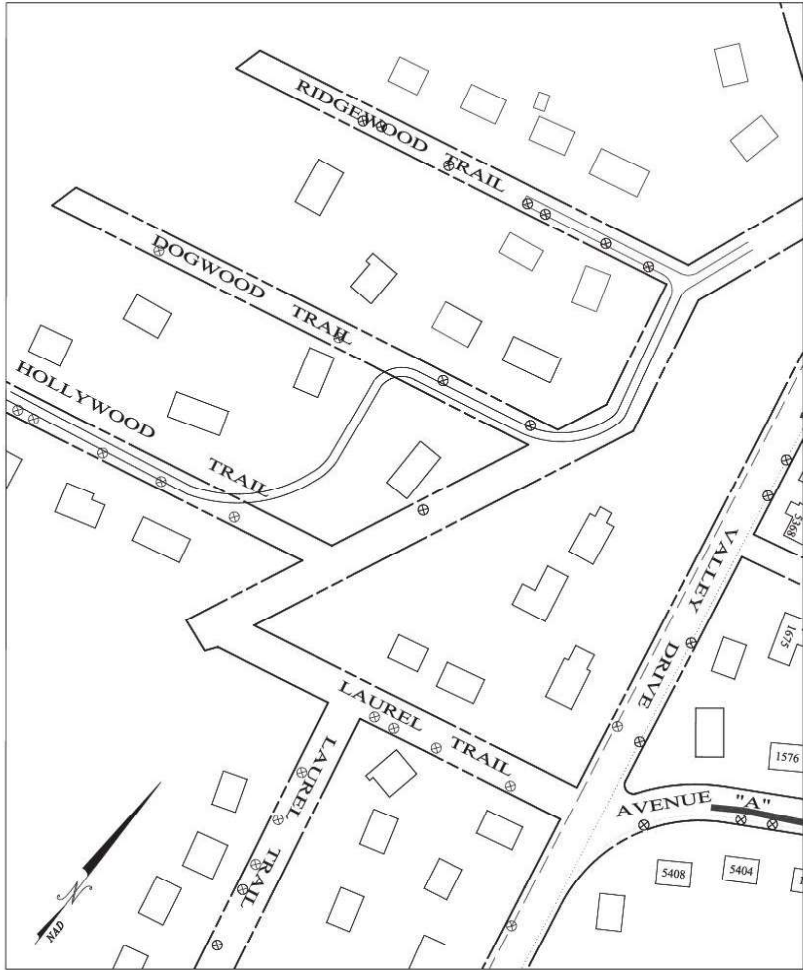

LEGEND	
	EXISTING WATER METER
	PROPOSED WATER LINE
	EXISTING WATER LINE
	EXISTING PROPERTY LINE
	EXISTING HOUSE
	EXISTING FIRE HYDRANT
	EXISTING FIRE CONNECTION

PROFESSIONAL CERTIFICATION: I, **WILKERSON & ASSOCIATES INC.**, CERTIFY THAT THESE DOCUMENTS WERE PREPARED BY OR APPROVED BY ME AND THAT I AM A duly Licensed Professional Engineer under the laws of the State of Maryland and I am duly bonded for the State of Maryland.

DATE	DESCRIPTION	APPROVED BY	DATE
MAY 2024			
17 - 09			
19 - 07			
19 - 07			
19 - 07			
19 - 07			
19 - 07			
19 - 07			
19 - 07			
19 - 07			

WILKERSON & ASSOCIATES INC.
 ENGINEERS & SURVEYORS
 One 17 Dundas, Maryland
 (410) 387-8888, (410) 386-6874, FAX: (410) 386-8888
WWW.WILKERSONASSOCIATES.COM

Sheet 6 OF 20

 LONG BEACH WATER SYSTEM
 WATER MAIN REPLACEMENT PLAN
 First District Calvert County, Maryland

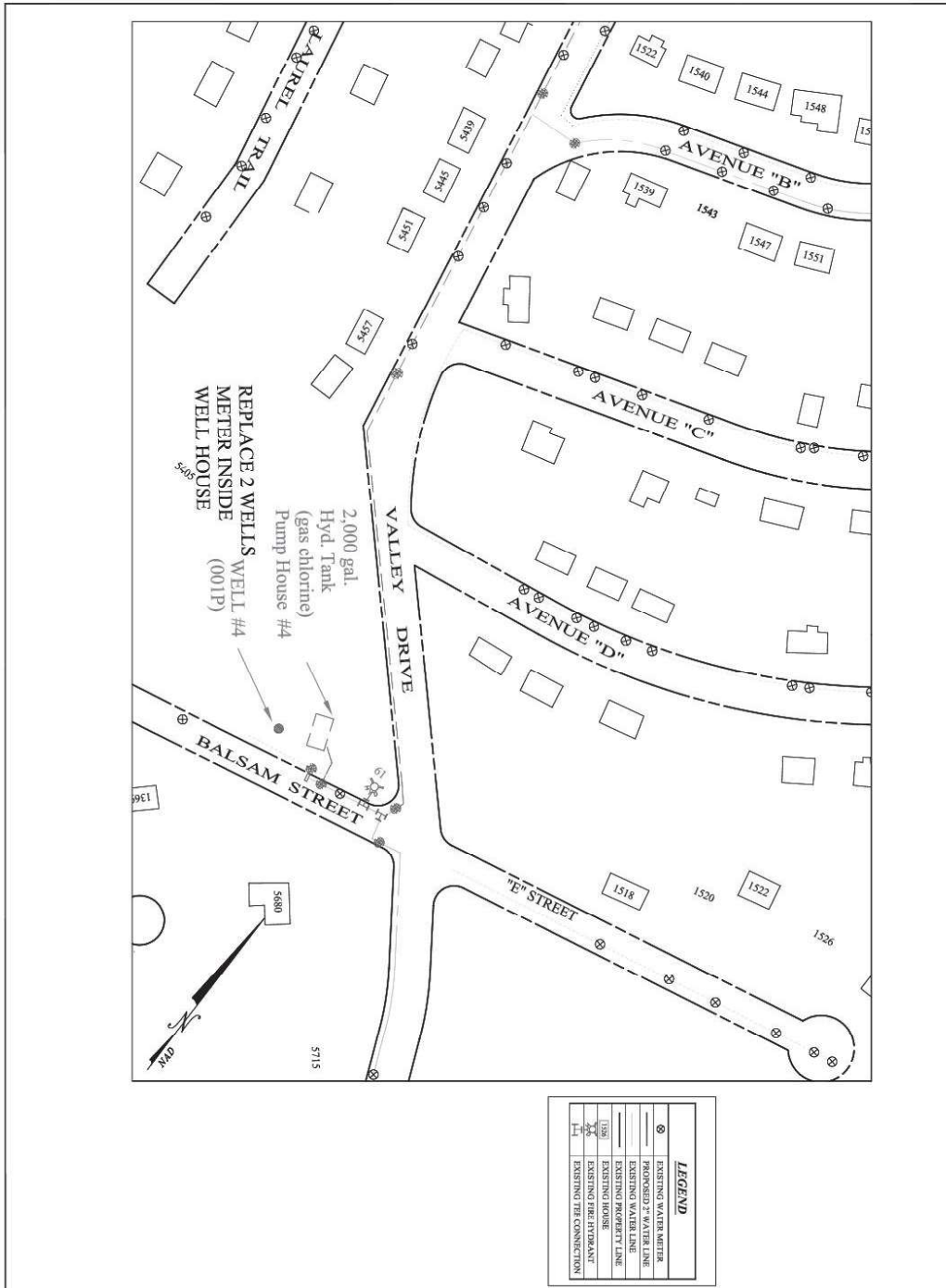

LEGEND

(Symbol: Circle with cross)	EXISTING WATER METER
(Symbol: Circle with dot)	PROPOSED WATER METER
(Symbol: Solid line)	EXISTING WATER LINE
(Symbol: Dashed line)	EXISTING PROPERTY LINE
(Symbol: Circle with 'X')	EXISTING HYDRANT
(Symbol: Circle with 'H')	EXISTING FIRE HYDRANT
(Symbol: Circle with 'C')	EXISTING FIRE CONNECTION

PROFESSIONAL CERTIFICATION: I, **WILKERSON & ASSOCIATES INC.**, CERTIFY THAT THESE DOCUMENTS WERE PREPARED BY OR APPROVED BY ME AND THAT I AM A duly licensed PROFESSIONAL ENGINEER UNDER THE LAWS OF MARYLAND AND I AM NOT PROVIDING THESE SERVICES TO ANY OTHER PARTY.

DATE	BY	DESCRIPTION	APPROVED BY	DATE
MAY 2024				
17 - 09				
18 - 05				
18 - 05				
18 - 05				
18 - 05				
18 - 05				
18 - 05				
18 - 05				
18 - 05				

WILKERSON & ASSOCIATES INC.
ENGINEERS & SURVEYORS
 One 07 Dundalk, Maryland
 (410) 267-8838, (410) 266-6874, FAX: (410) 266-8988
 WWW.WILKERSONASSOCIATES.COM

Sheet 7 OF 20

LONG BEACH WATER SYSTEM
 WATER MAIN REPLACEMENT PLAN
 First District Calvert County, Maryland

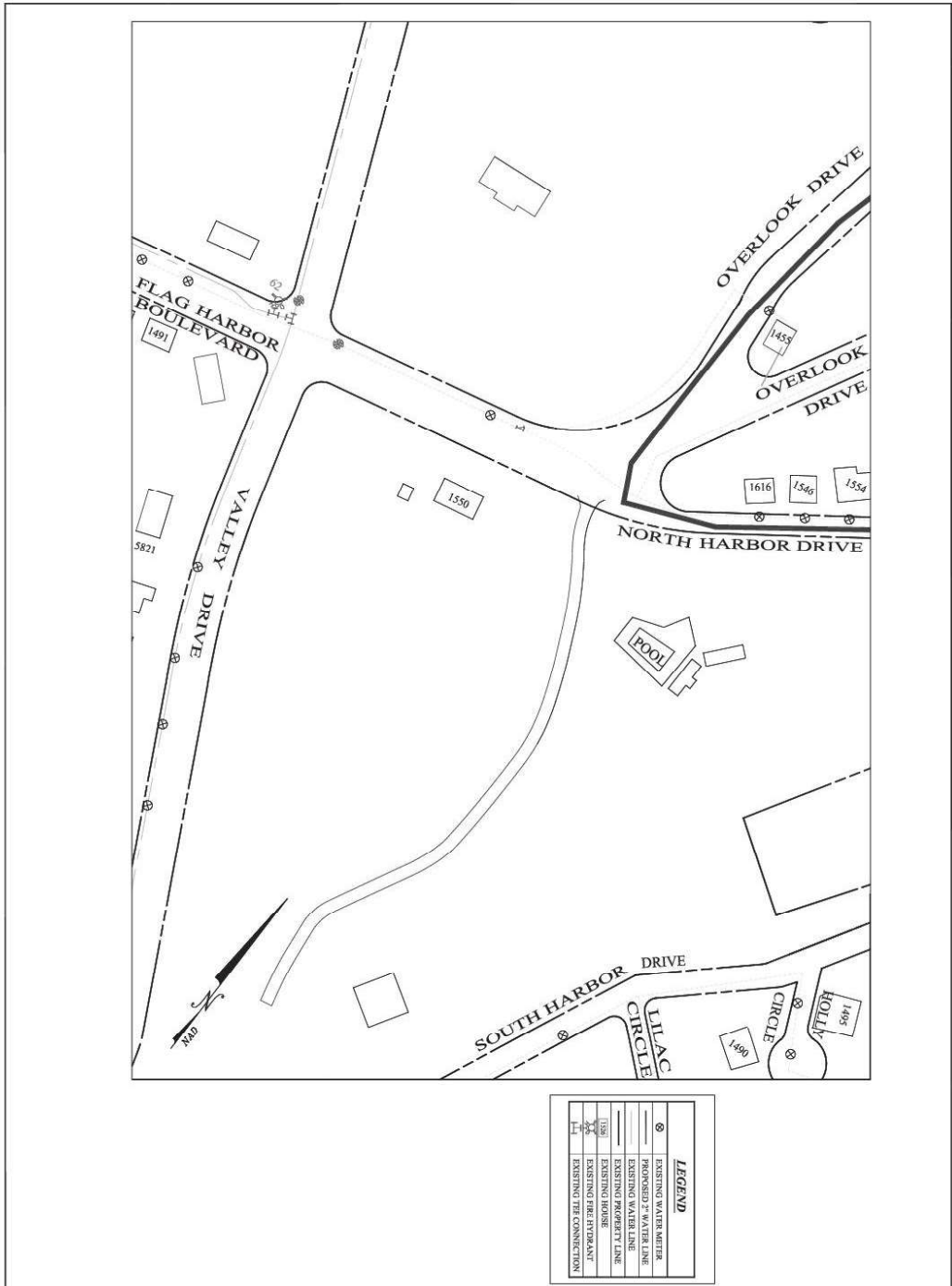

LEGEND

⊗	EXISTING WATER METER
—	PROPOSED WATER LINE
- - -	EXISTING WATER LINE
- - -	EXISTING PROPERTY LINE
X	EXISTING FIRE HYDRANT
- - -	EXISTING FIRE CONNECTION

PROFESSIONAL CERTIFICATION: I, **WILKERSON & ASSOCIATES INC.**, CERTIFY THAT THESE DOCUMENTS WERE PREPARED BY OR APPROVED BY ME AND THAT I AM A duly licensed PROFESSIONAL ENGINEER UNDER THE LAWS OF THE STATE OF MARYLAND AND I AM NOT PROVIDING THESE SERVICES TO ANY OTHER PARTY.

DATE	BY	DESCRIPTION	APPROVED BY	DATE
MAY 2024				
17-09				
17-09				
17-09				
17-09				
17-09				
17-09				
17-09				
17-09				
17-09				

WILKERSON & ASSOCIATES INC.
ENGINEERS & SURVEYORS
 One 17 Dundas, Maryland
 (410) 381-8330, (410) 381-6274, FAX: (410) 381-8388
 WWW.WILKERSONASSOCIATES.COM

Sheet 8 OF 20

LONG BEACH WATER SYSTEM
 WATER MAIN REPLACEMENT PLAN
 First District Calvert County, Maryland

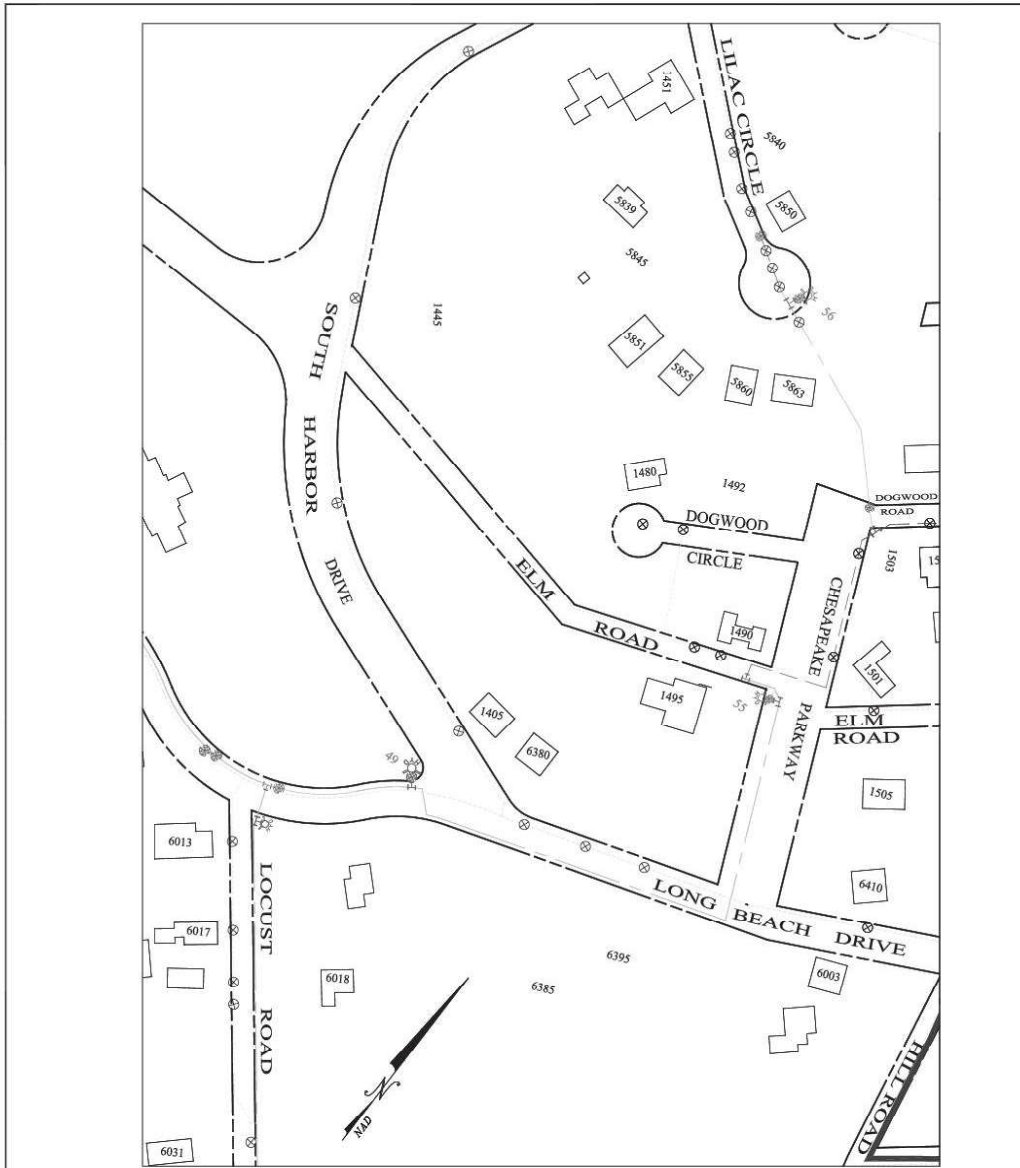

LEGEND	
(Symbol: Circle with cross)	EXISTING WATER METER
(Symbol: Circle with dot)	PROPOSED WATER METER
(Symbol: Solid line)	EXISTING WATER LINE
(Symbol: Dashed line)	PROPOSED WATER LINE
(Symbol: Dotted line)	EXISTING PROPERTY LINE
(Symbol: Square with cross)	EXISTING HOUSE
(Symbol: Square with dot)	PROPOSED HOUSE
(Symbol: Circle with cross and line)	EXISTING HYDRANT
(Symbol: Circle with dot and line)	PROPOSED HYDRANT
(Symbol: Circle with cross and line)	EXISTING FIRE CONNECTION
(Symbol: Circle with dot and line)	PROPOSED FIRE CONNECTION

PROFESSIONAL CERTIFICATION: I, **WILKERSON & ASSOCIATES INC.**, CERTIFY THAT THESE DOCUMENTS WERE PREPARED BY OR APPROVED BY ME AND THAT I AM A DULY LICENSED PROFESSIONAL ENGINEER UNDER THE LAWS OF THE STATE OF MARYLAND AND I AM NOT PROVIDING ENGINEERING SERVICES TO ANY OTHER PARTY.

NO.	DESCRIPTION	APPROVED BY	DATE
1	DESIGN		
2	CONSTRUCTION		
3	AS-BUILT		
4	REVISION		
5	REVISION		
6	REVISION		
7	REVISION		
8	REVISION		
9	REVISION		
10	REVISION		

WILKERSON & ASSOCIATES INC.
 ENGINEERS & SURVEYORS
 One 17 Dundalk, Maryland
 (410) 287-8888, (410) 286-8872, FAX: (410) 286-8888
WWW.WILKERSONASSOCIATES.COM

Sheet 9 OF 20

 LONG BEACH WATER SYSTEM
 WATER MAIN REPLACEMENT PLAN
 First District Calvert County, Maryland

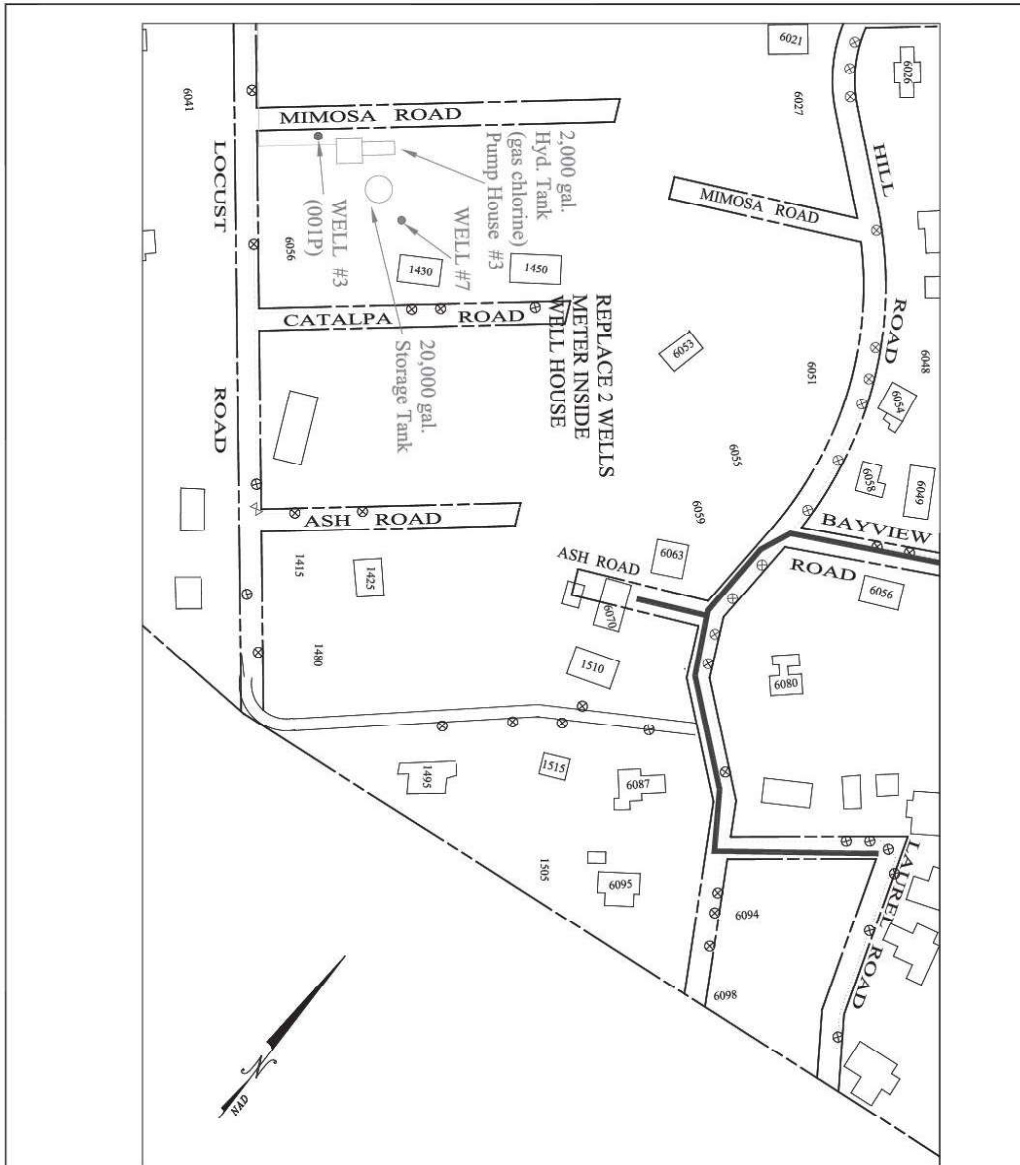

LEGEND	
⊗	EXISTING WATER METER
—	PROPOSED 2" WATER LINE
—	EXISTING 2" WATER LINE
—	EXISTING PROPERTY LINE
—	EXISTING HOUSE
—	EXISTING FIRE HYDRANT
—	EXISTING FIRE CONNECTION

REPRODUCED, CERTIFICATION, A SEAL AND SIGNATURE, VERIFY THAT THESE DOCUMENTS WERE PREPARED BY OR APPROVED BY ME AND THAT I AM A LEGALLY LICENSED PROFESSIONAL ENGINEER UNDER THE LAWS OF THE STATE OF MARYLAND AND AM BEING EMPLOYED BY YOU AS INDICATED BY THE DATE.

DATE	DESCRIPTION	APPROVED BY	DATE
MAY 2024			
17 - 08			
18 - 07			
18 - 07			
18 - 07			
18 - 07			
18 - 07			
18 - 07			
18 - 07			
18 - 07			

WILKERSON & ASSOCIATES INC.
 ENGINEERS & SURVEYORS
 One 17 Dundalk, Maryland
 (410) 267-8888, (410) 266-4874, FAX: (410) 266-8888
 WWW.WILKERSONASSOCIATES.COM

Sheet 10 OF 20

 LONG BEACH WATER SYSTEM
 WATER MAIN REPLACEMENT PLAN
 First District Calvert County, Maryland

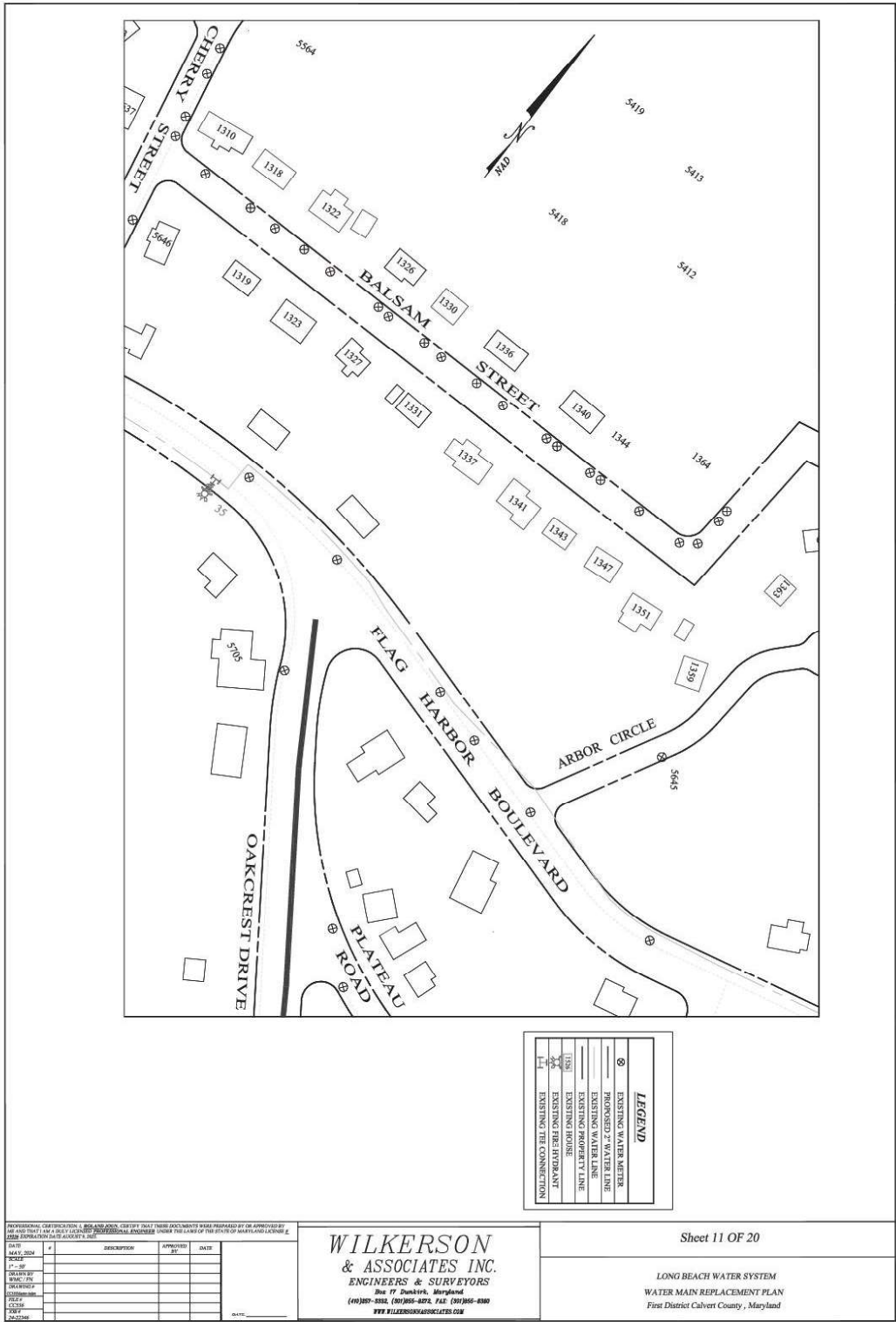

LEGEND

	EXISTING WATER METER
	PROPOSED WATER METER
	EXISTING WATER LINE
	PROPOSED WATER LINE
	EXISTING PROPERTY LINE
	EXISTING HOUSE
	EXISTING FIRE HYDRANT
	EXISTING FIRE CONNECTION

PROFESSIONAL CERTIFICATION, A SEAL AND SIGN, CERTIFY THAT THESE DOCUMENTS WERE PREPARED BY OR APPROVED BY ME AND THAT I AM A LEGALLY LICENSED PROFESSIONAL ENGINEER UNDER THE LAWS OF THE STATE OF MARYLAND AND AM A LICENSED SURVEYOR IN FULL ACCORDY TO THE

DATE	DESCRIPTION	APPROVED BY	DATE
MAY 2024			
17-09			
18-02			
18-03			
18-04			
18-05			
18-06			
18-07			
18-08			
18-09			
18-10			
18-11			
18-12			

WILKERSON & ASSOCIATES INC.
ENGINEERS & SURVEYORS
 One 17 Dundalk, Maryland
 (410) 267-8932, (410) 267-4874, FAX: (410) 267-8980
 WWW.WILKERSONASSOCIATES.COM

Sheet 11 OF 20

LONG BEACH WATER SYSTEM
 WATER MAIN REPLACEMENT PLAN
 First District Calvert County, Maryland

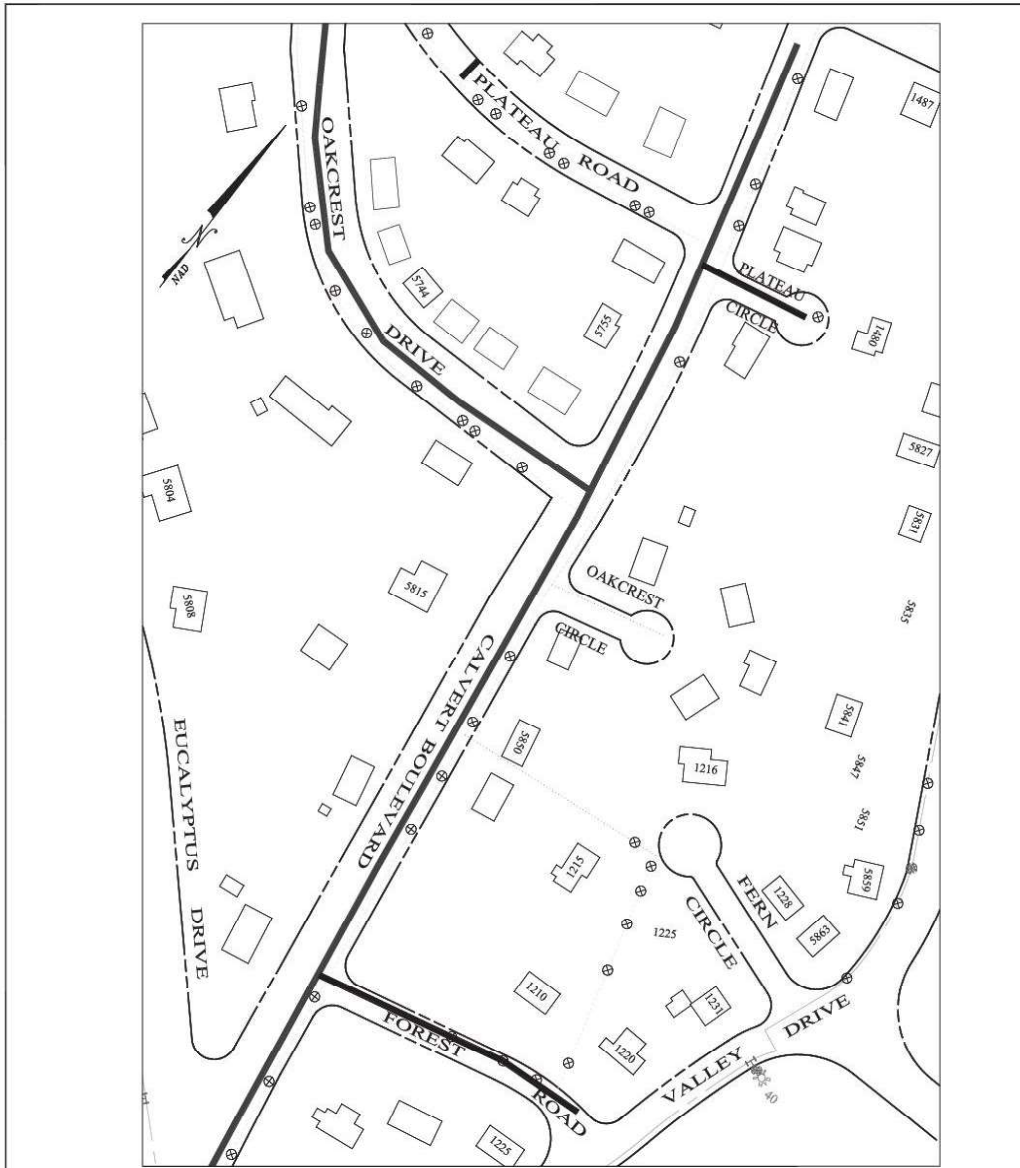

LEGEND	
(Symbol: Circle with cross)	EXISTING WATER METER
(Symbol: Dashed line)	PROPOSED WATER LINE
(Symbol: Solid line)	EXISTING WATER LINE
(Symbol: Dashed line with cross)	EXISTING PROPERTY LINE
(Symbol: Solid line with cross)	EXISTING HOUSE
(Symbol: Dashed line with cross)	EXISTING HYDRANT
(Symbol: Dashed line with cross)	EXISTING FIRE CONNECTION

PROFESSIONAL CERTIFICATION: I, **WILKERSON & ASSOCIATES INC.**, CERTIFY THAT THESE DOCUMENTS WERE PREPARED BY OR APPROVED BY ME AND THAT I AM A REGISTERED PROFESSIONAL ENGINEER UNDER THE LAWS OF MARYLAND AND AM A LICENSED ENGINEER BY DATE **05/01/2024**.

DATE	DESCRIPTION	APPROVED BY	DATE
05/01/2024			
11-17-20			
08/24/20			
08/24/20			
08/24/20			
08/24/20			
08/24/20			
08/24/20			
08/24/20			
08/24/20			

WILKERSON & ASSOCIATES INC.
ENGINEERS & SURVEYORS
 One 17 Dundalk, Maryland
 (410) 261-8332, (410) 261-8372, FAX: (410) 261-8380
 WWW.WILKERSONASSOCIATES.COM

Sheet 12 OF 20

LONG BEACH WATER SYSTEM
 WATER MAIN REPLACEMENT PLAN
 First District Calvert County, Maryland

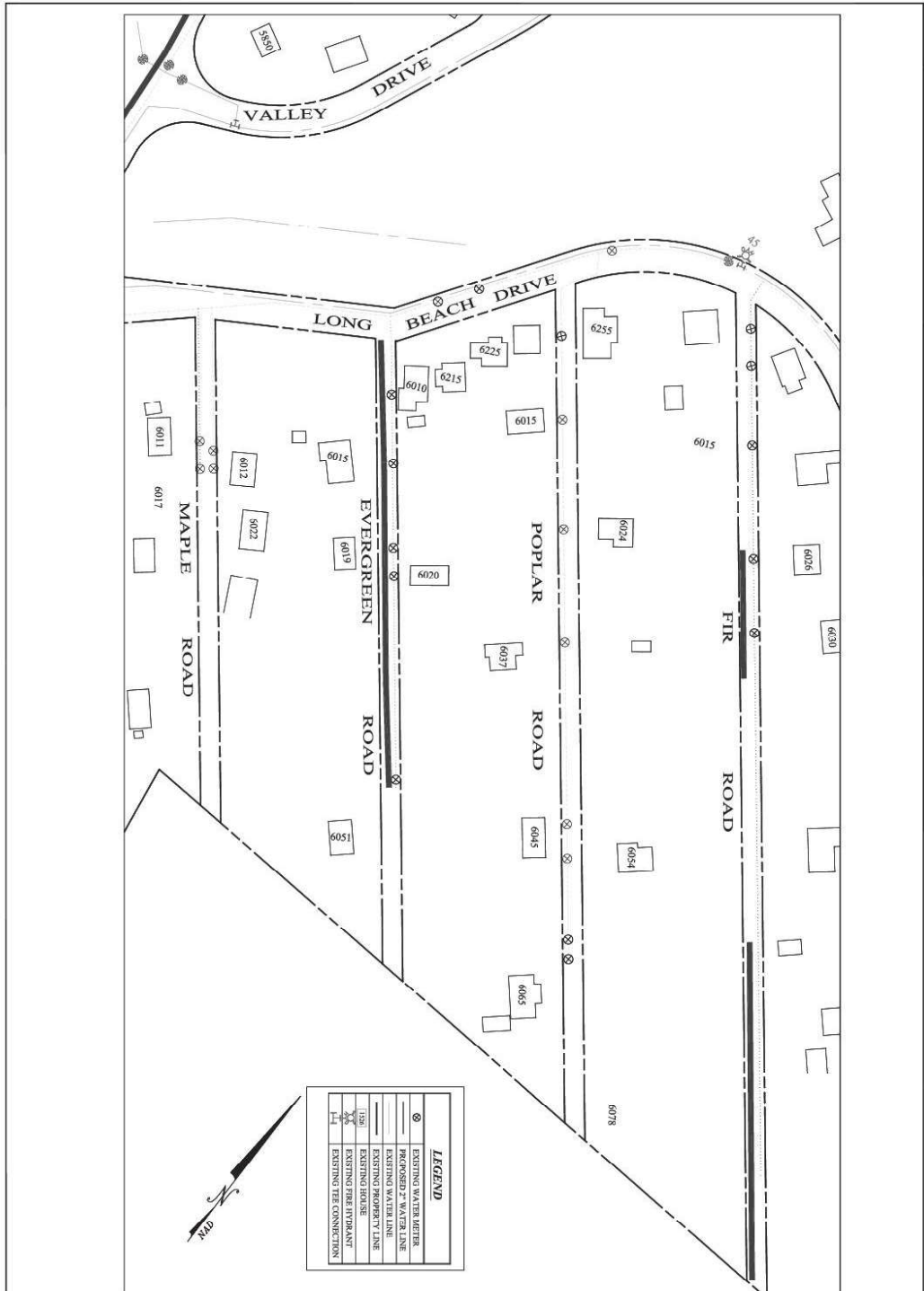

LEGEND

	EXISTING WATER METER
	PROPOSED WATER METER
	EXISTING WATER LINE
	PROPOSED WATER LINE
	EXISTING FIRE HYDRANT
	PROPOSED FIRE HYDRANT
	EXISTING FIRE CONNECTION
	PROPOSED FIRE CONNECTION

PROFESSIONAL CERTIFICATION: I, **WILKERSON & ASSOCIATES INC.**, CERTIFY THAT THESE DOCUMENTS WERE PREPARED BY OR APPROVED BY ME AND THAT I AM A duly licensed PROFESSIONAL ENGINEER UNDER THE LAWS OF MARYLAND AND AM A duly licensed PROFESSIONAL SURVEYOR UNDER THE LAWS OF MARYLAND AND AM A duly licensed PROFESSIONAL LAND SURVEYOR UNDER THE LAWS OF MARYLAND.

NO.	DESCRIPTION	APPROVED BY	DATE
001			
002			
003			
004			
005			
006			
007			
008			
009			
010			

WILKERSON & ASSOCIATES INC.
ENGINEERS & SURVEYORS
 One 17 Dundas St., Maryland
 (410) 867-8888, (410) 866-8872, FAX: (410) 866-8888
 WWW.WILKERSONASSOCIATES.COM

Sheet 13 OF 20

LONG BEACH WATER SYSTEM
 WATER MAIN REPLACEMENT PLAN
 First District Calvert County, Maryland

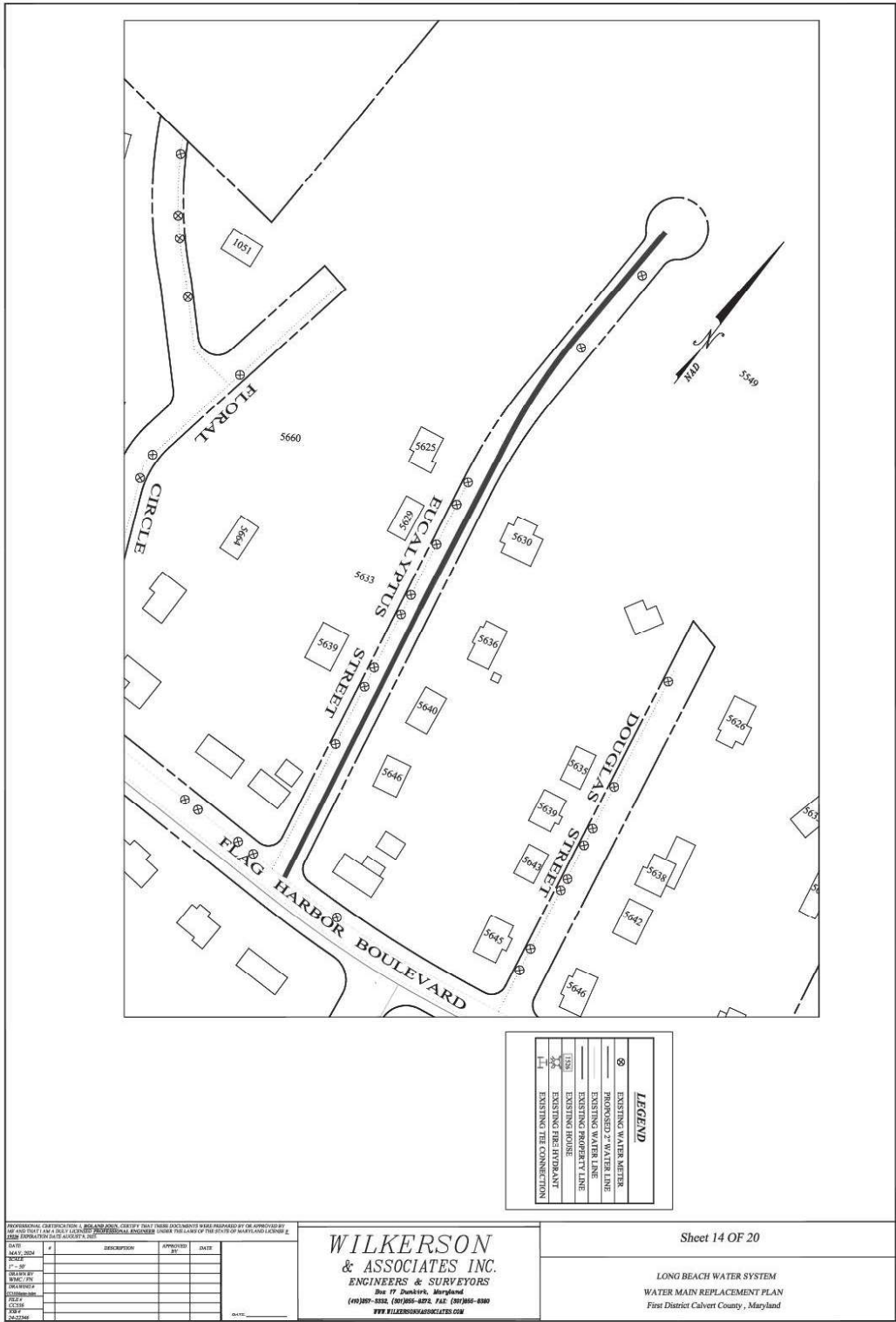

LEGEND

- ⊗ EXISTING WATER METER
- PROPOSED 2" WATER LINE
- EXISTING WATER LINE
- EXISTING PROPERTY LINE
- EXISTING HYDRANT
- EXISTING FIRE HYDRANT
- EXISTING FIRE CONNECTION

PROFESSIONAL CERTIFICATION: A SEALED COPY OF THIS DOCUMENT WAS PREPARED BY OR APPROVED BY ME AND THAT I AM A QUALIFIED PROFESSIONAL ENGINEER UNDER THE LAWS OF MARYLAND AND I AM NOT PROVIDING ANY SERVICE TO ANY OTHER PARTY.

DATE	DESCRIPTION	APPROVED BY	DATE
MAY 2024			
17 - 09			
18-02			
18-02			
18-02			
18-02			
18-02			
18-02			
18-02			
18-02			

WILKERSON & ASSOCIATES INC.
ENGINEERS & SURVEYORS
 One 17 Dundalk, Maryland
 (410) 267-8332, (410) 267-8372, FAX: (410) 267-8380
 WWW.WILKERSONASSOCIATES.COM

Sheet 14 OF 20

LONG BEACH WATER SYSTEM
 WATER MAIN REPLACEMENT PLAN
 First District Calvert County, Maryland

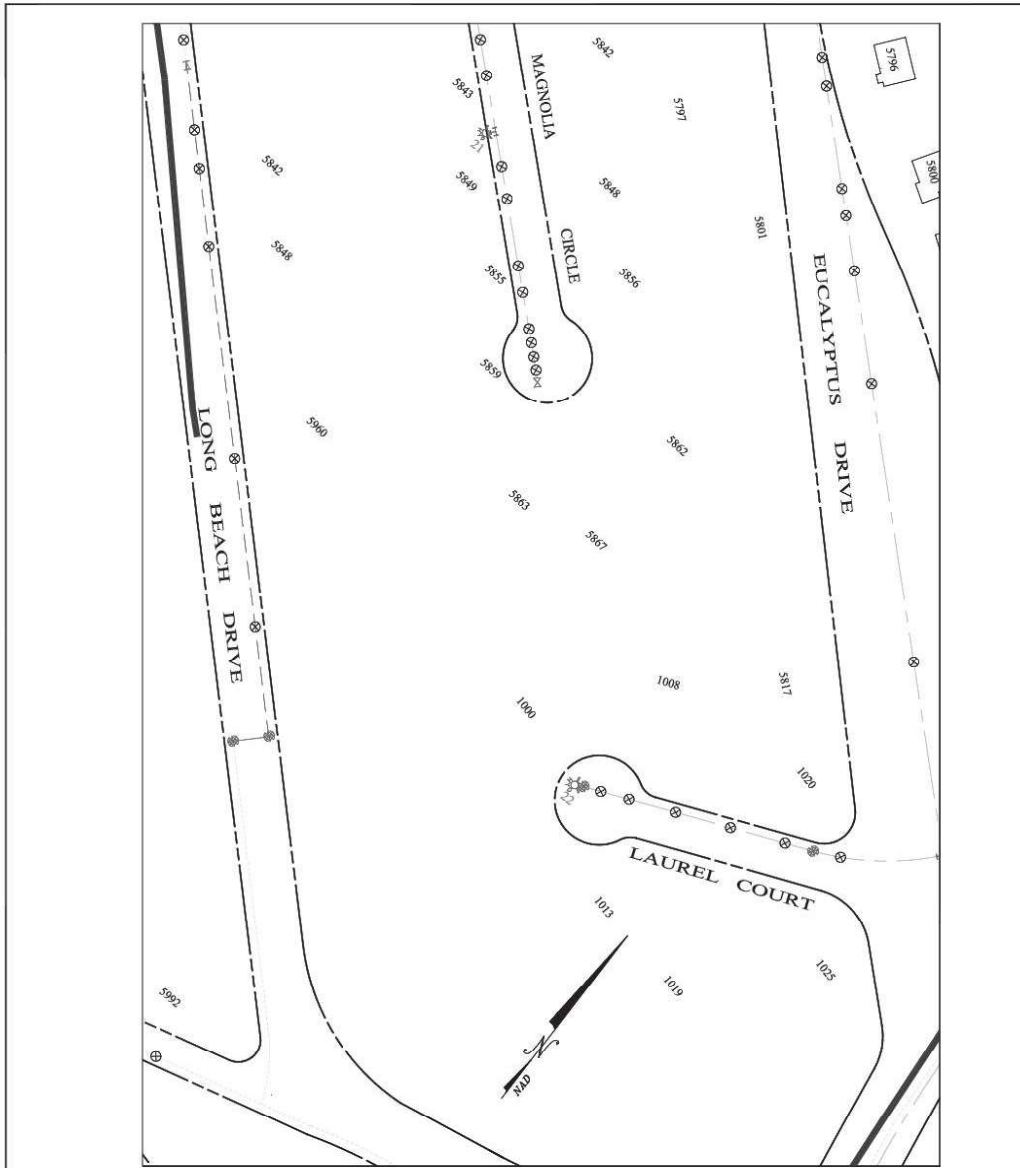

LEGEND	
(Symbol: Circle with crosshair)	EXISTING WATER METER
(Symbol: Dashed line)	PROPOSED WATER LINE
(Symbol: Solid line)	EXISTING WATER LINE
(Symbol: Dotted line)	EXISTING PROPERTY LINE
(Symbol: Square with crosshair)	EXISTING HOUSE
(Symbol: Circle with crosshair)	EXISTING FIRE HYDRANT
(Symbol: Square with crosshair)	EXISTING FIRE CONNECTION

PROFESSIONAL CERTIFICATION: A SEALED PLAN, CERTIFY THAT THESE DOCUMENTS WERE PREPARED BY OR APPROVED BY ME AND THAT I AM A duly LICENSED PROFESSIONAL ENGINEER UNDER THE LAWS OF THE STATE OF MARYLAND AND AM A LICENSED SURVEYOR IN FULL COMPLIANCE WITH THE PROFESSIONAL ENGINEERING AND SURVEYING BOARD ACTS OF 2002.

DATE	DESCRIPTION	APPROVED BY	DATE
04/15/2024			
07-08-09			
10/11/12			
01/13/14			
04/15/16			
07/17/18			
10/19/20			
01/21/22			
04/23/24			

WILKERSON & ASSOCIATES INC.
ENGINEERS & SURVEYORS
 One 17 Dundalk, Maryland
 (410) 267-8932, (410) 266-4874, FAX: (410) 266-8980
 WWW.WILKERSONASSOCIATES.COM

Sheet 16 OF 20

LONG BEACH WATER SYSTEM
 WATER MAIN REPLACEMENT PLAN
 First District Calvert County, Maryland

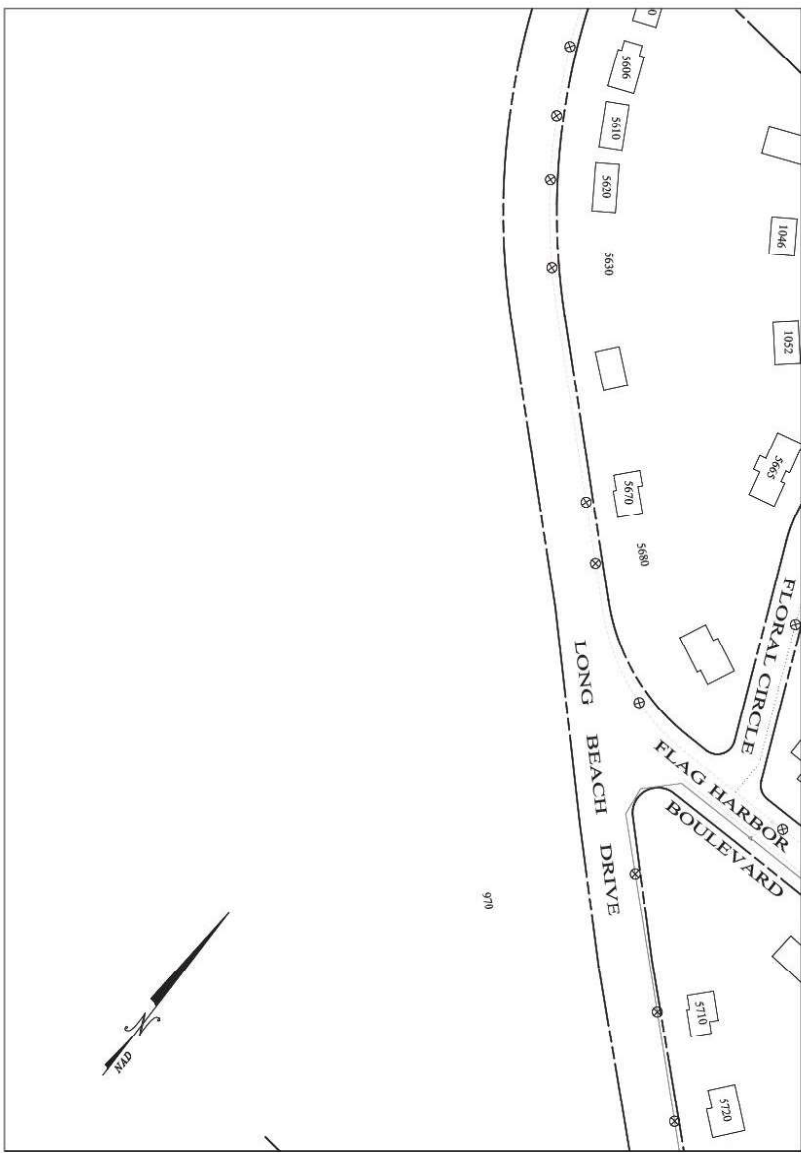

LEGEND	
⊗	EXISTING WATER METER
—	PROPOSED WATER LINE
—	EXISTING WATER LINE
—	EXISTING PROPERTY LINE
—	EXISTING HOUSE
—	EXISTING HYDRANT
—	EXISTING FIRE CONNECTION

PROFESSIONAL CERTIFICATION, I, **WILKERSON & ASSOCIATES INC.**, CERTIFY THAT THESE DOCUMENTS WERE PREPARED BY OR APPROVED BY ME AND THAT I AM A duly licensed PROFESSIONAL ENGINEER UNDER THE LAWS OF MARYLAND AND I AM AN EMPLOYER OF THE ENGINEER OR ARCHITECT.

DATE	DESCRIPTION	APPROVED BY	DATE
04/11/2014			
07-08			
08/11/12			
08/11/12			
08/11/12			
08/11/12			
08/11/12			
08/11/12			
08/11/12			
08/11/12			

WILKERSON & ASSOCIATES INC.
ENGINEERS & SURVEYORS
 One 17 Donkey, Maryland
 (410) 867-8888, (410) 866-8872, Fax: (410) 866-8888
 WWW.WILKERSONASSOCIATES.COM

Sheet 17 OF 20
 LONG BEACH WATER SYSTEM
 WATER MAIN REPLACEMENT PLAN
 First District Calvert County, Maryland

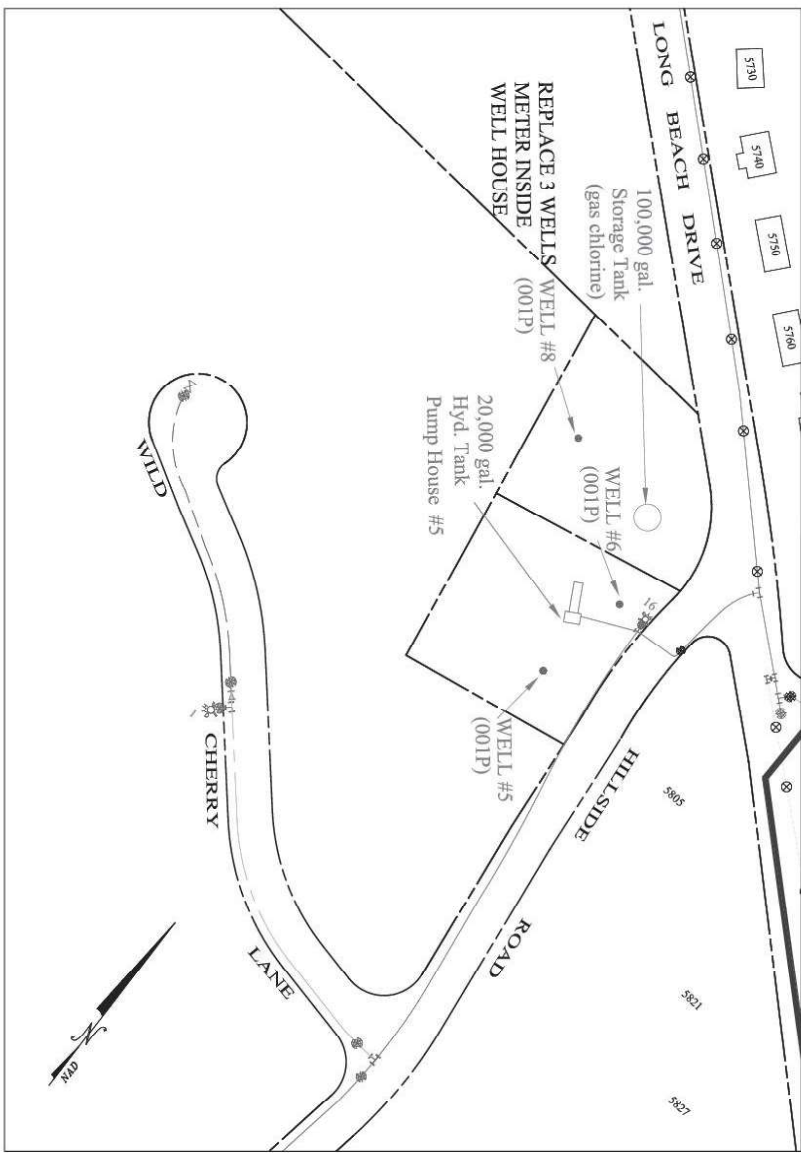

LEGEND

- ⊗ EXISTING WATER METER
- PROPOSED WATER LINE
- EXISTING WATER LINE
- EXISTING PROPERTY LINE
- EXISTING HOUSE
- EXISTING HYDRANT
- EXISTING THE CONNECTION

PROFESSIONAL CERTIFICATION: I, **WILKERSON & ASSOCIATES INC.**, CERTIFY THAT THESE DOCUMENTS WERE PREPARED BY OR APPROVED BY ME AND THAT I AM A REGISTERED PROFESSIONAL ENGINEER UNDER THE LAWS OF THE STATE OF MARYLAND AND MY EXPIRES ON **06/30/2021**.

NO.	DESCRIPTION	APPROVED BY	DATE
1	DESIGN		
2			
3			
4			
5			
6			
7			
8			
9			
10			
11			
12			
13			
14			
15			
16			
17			
18			
19			
20			
21			
22			
23			
24			
25			
26			
27			
28			
29			
30			
31			
32			
33			
34			
35			
36			
37			
38			
39			
40			
41			
42			
43			
44			
45			
46			
47			
48			
49			
50			
51			
52			
53			
54			
55			
56			
57			
58			
59			
60			
61			
62			
63			
64			
65			
66			
67			
68			
69			
70			
71			
72			
73			
74			
75			
76			
77			
78			
79			
80			
81			
82			
83			
84			
85			
86			
87			
88			
89			
90			
91			
92			
93			
94			
95			
96			
97			
98			
99			
100			

WILKERSON & ASSOCIATES INC.
ENGINEERS & SURVEYORS
 One 17 Dundalk, Maryland
 (410) 387-8338, (410) 386-4874, FAX: (410) 386-8388
 WWW.WILKERSONASSOCIATES.COM

Sheet 18 OF 20

LONG BEACH WATER SYSTEM
 WATER MAIN REPLACEMENT PLAN
 First District Calvert County, Maryland

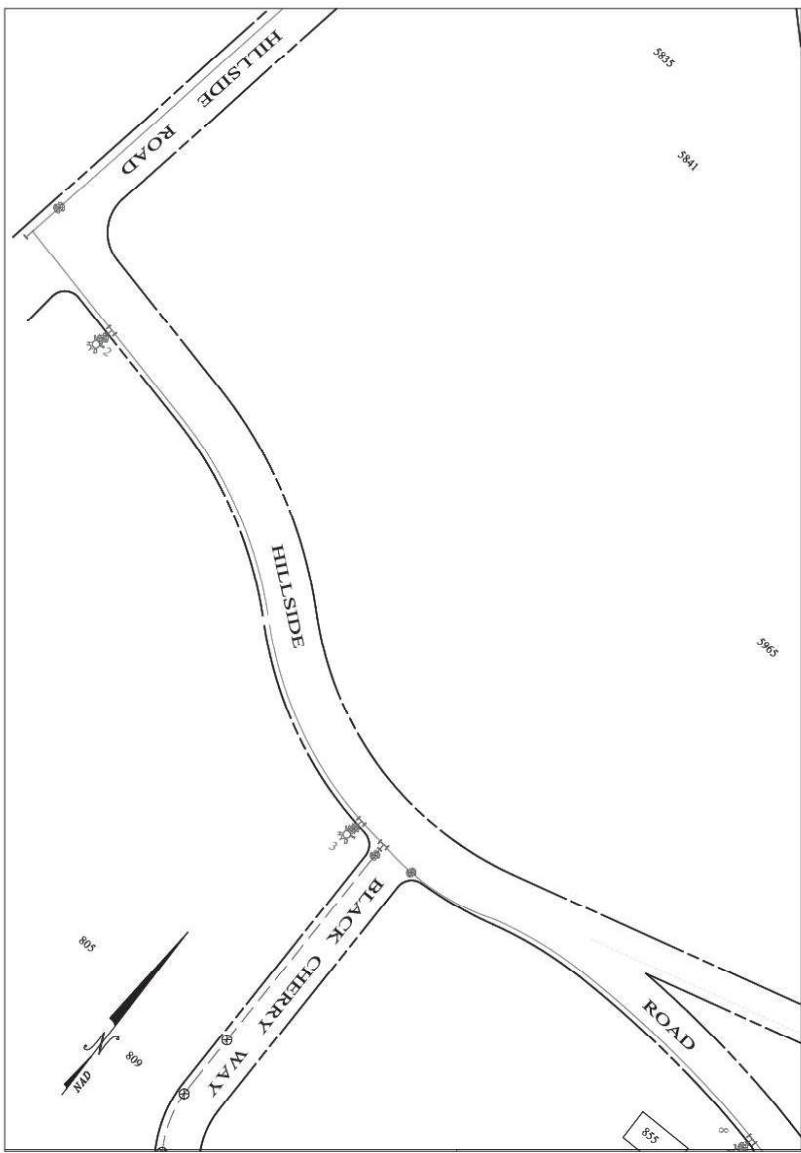

LEGEND

- ⊗ EXISTING WATER METER
- PROPOSED 2" WATER LINE
- EXISTING 2" WATER LINE
- EXISTING PROPERTY LINE
- ⊕ EXISTING HYDRANT
- EXISTING FIRE HYDRANT CONNECTION

PROFESSIONAL CERTIFICATION: I, BEN AND PAUL, CERTIFY THAT THESE DOCUMENTS WERE PREPARED BY OR APPROVED BY ME AND THAT I AM A LEGALLY LICENSED PROFESSIONAL ENGINEER UNDER THE LAWS OF THE STATE OF MARYLAND AND I AM NOT PROVIDING THESE SERVICES TO ANY OTHER PARTY.

DATE	DESCRIPTION	APPROVED BY	DATE
MAY 2024			
17--09			
18-01-22			
18-01-22			
18-01-22			
18-01-22			
18-01-22			
18-01-22			
18-01-22			
18-01-22			

WILKERSON & ASSOCIATES INC.
ENGINEERS & SURVEYORS
 One 17 Dundalk, Maryland
 (410) 287-8832, (410) 286-6872, FAX: (410) 286-8888
 WWW.WILKERSONASSOCIATES.COM

Sheet 19 OF 20

LONG BEACH WATER SYSTEM
 WATER MAIN REPLACEMENT PLAN
 First District Calvert County, Maryland

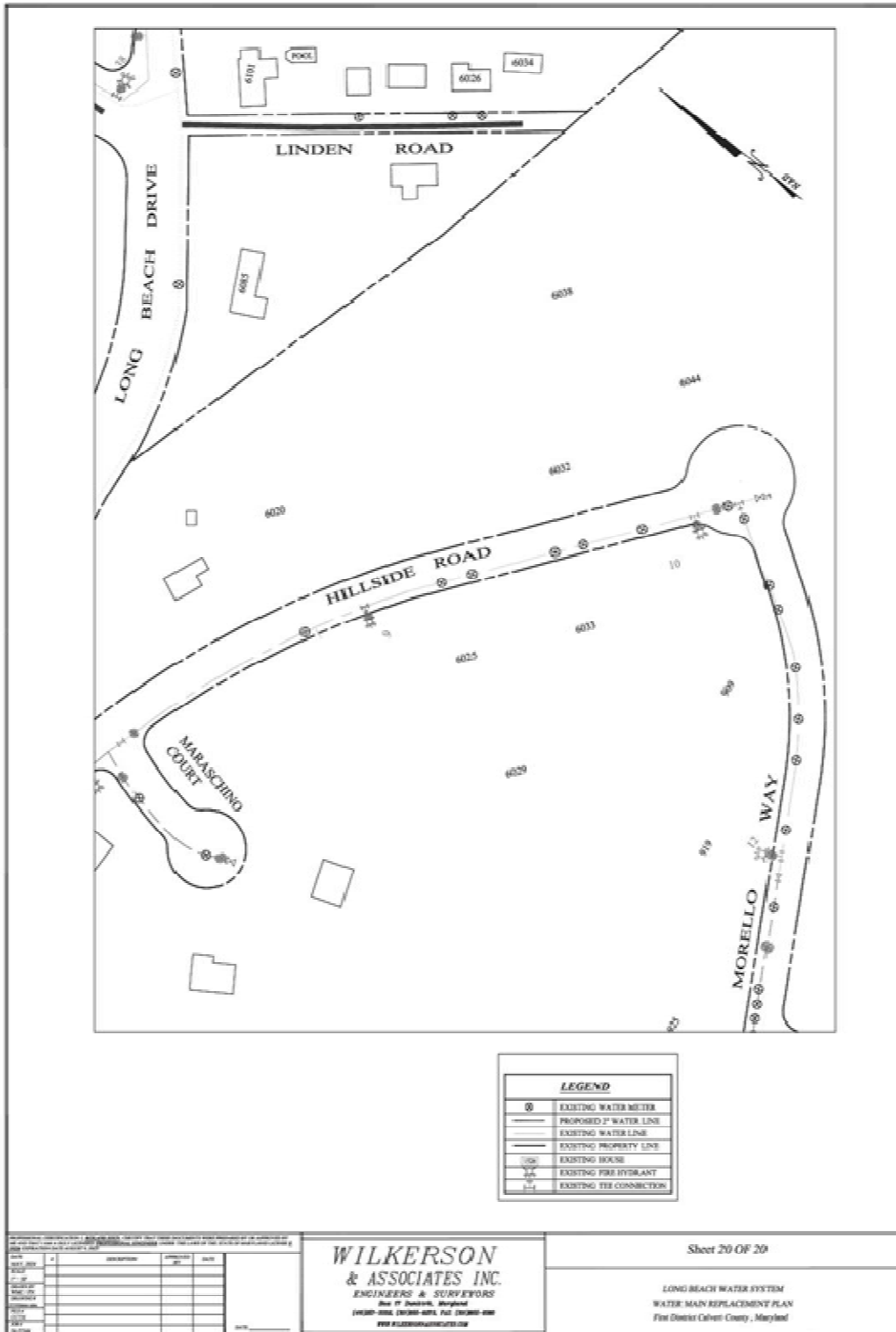

LEGEND	
	EXISTING WATER METER
	PROPOSED 2" WATER LINE
	EXISTING WATER LINE
	EXISTING PROPERTY LINE
	EXISTING HOUSE
	EXISTING FIRE HYDRANT
	EXISTING TEE CONNECTOR

NO.	DESCRIPTION	DATE	BY

WILKERSON
& ASSOCIATES INC.
 ENGINEERS & SURVEYORS
 One W. Duane, Orlando
 (407) 261-1000, FAX (407) 261-1001
 WWW.WILKERSONASSOCIATES.COM

Sheet 20 OF 20
 LONG BEACH WATER SYSTEM
 WATER MAIN REPLACEMENT PLAN
 PIN District Collier County, Mayland